VISIT…

LANZAROTE Caliente.COM

Butterflies & Hurricanes

Words by Matthew Bellamy
Music by Matthew Bellamy, Chris Wolstenholme & Dominic Howard

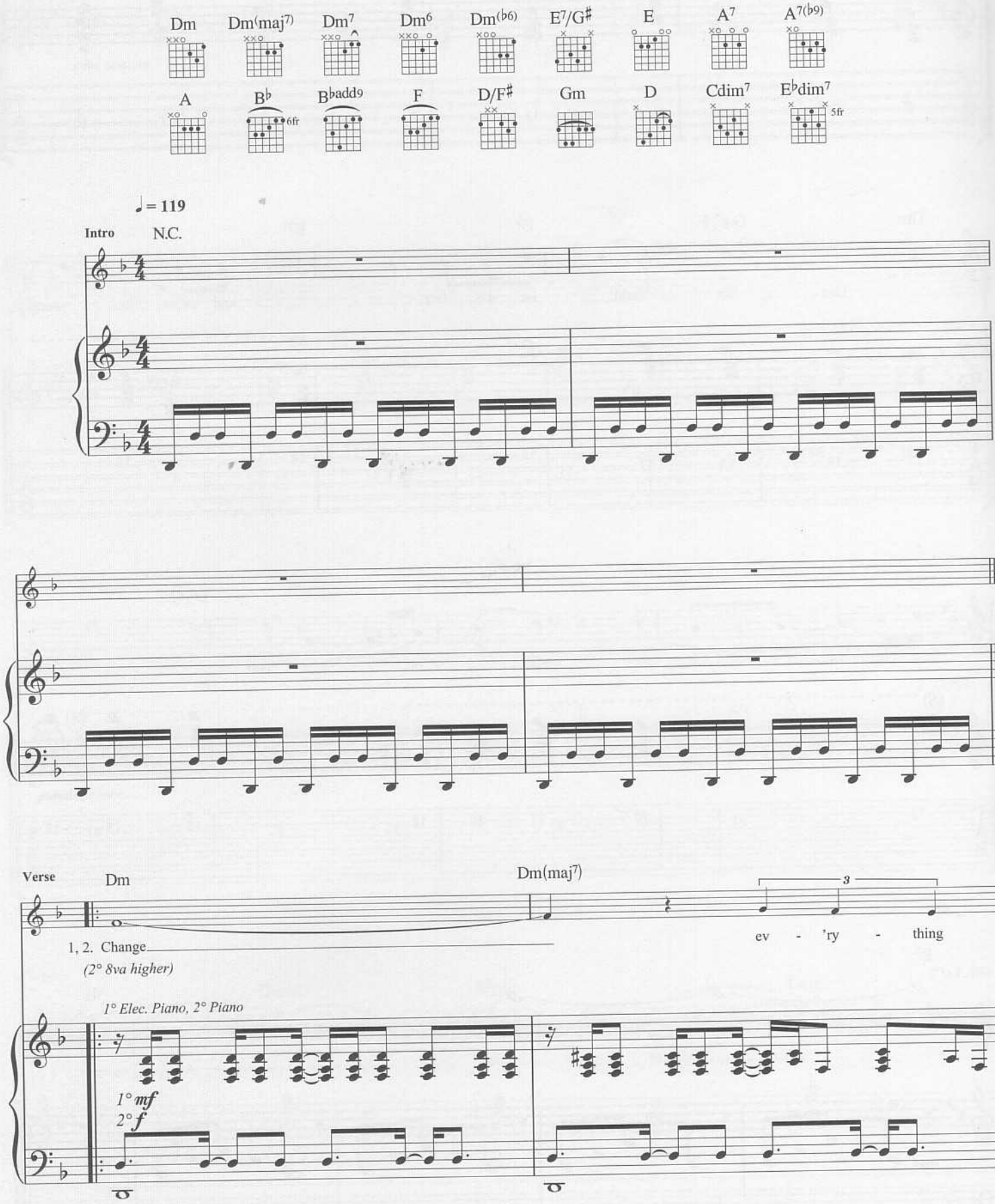

© Copyright 2003 Taste Music Limited.
All Rights Reserved. International Copyright Secured.

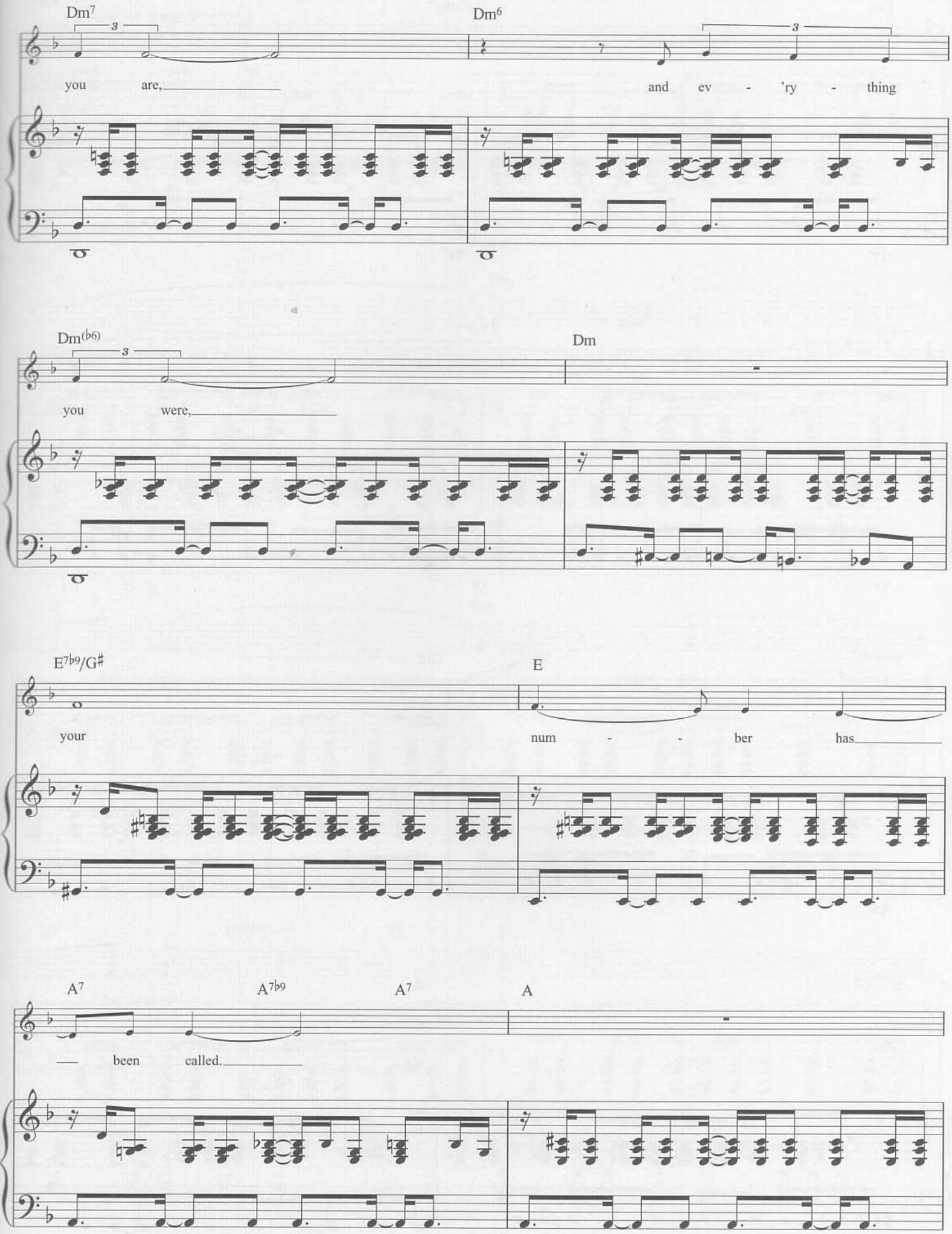
Dm7
Dm6
you are,
and ev - 'ry - thing
Dm(b6)
Dm
you were,
E7b9/G#
E
your
num - - ber has
A7
A7b9
A7
A
been called.

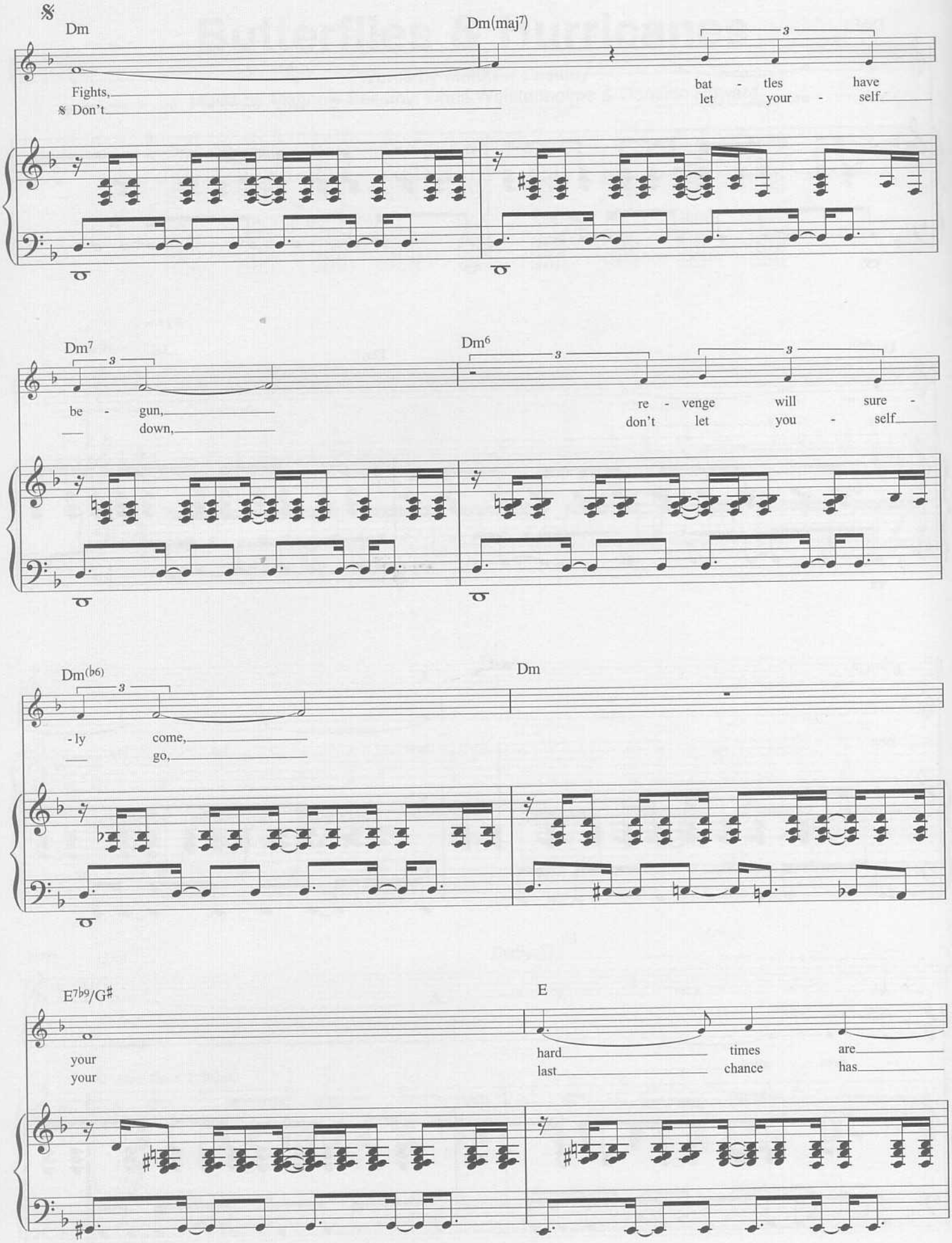
Dm
Dm(maj7)
Fights, bat - tles have
Don't let your - self
Dm7
Dm6
be - gun, re - venge will sure -
down, don't let you - self
Dm(b6)
Dm
- ly come,
go,
E7b9/G#
E
your hard times are
your last chance has

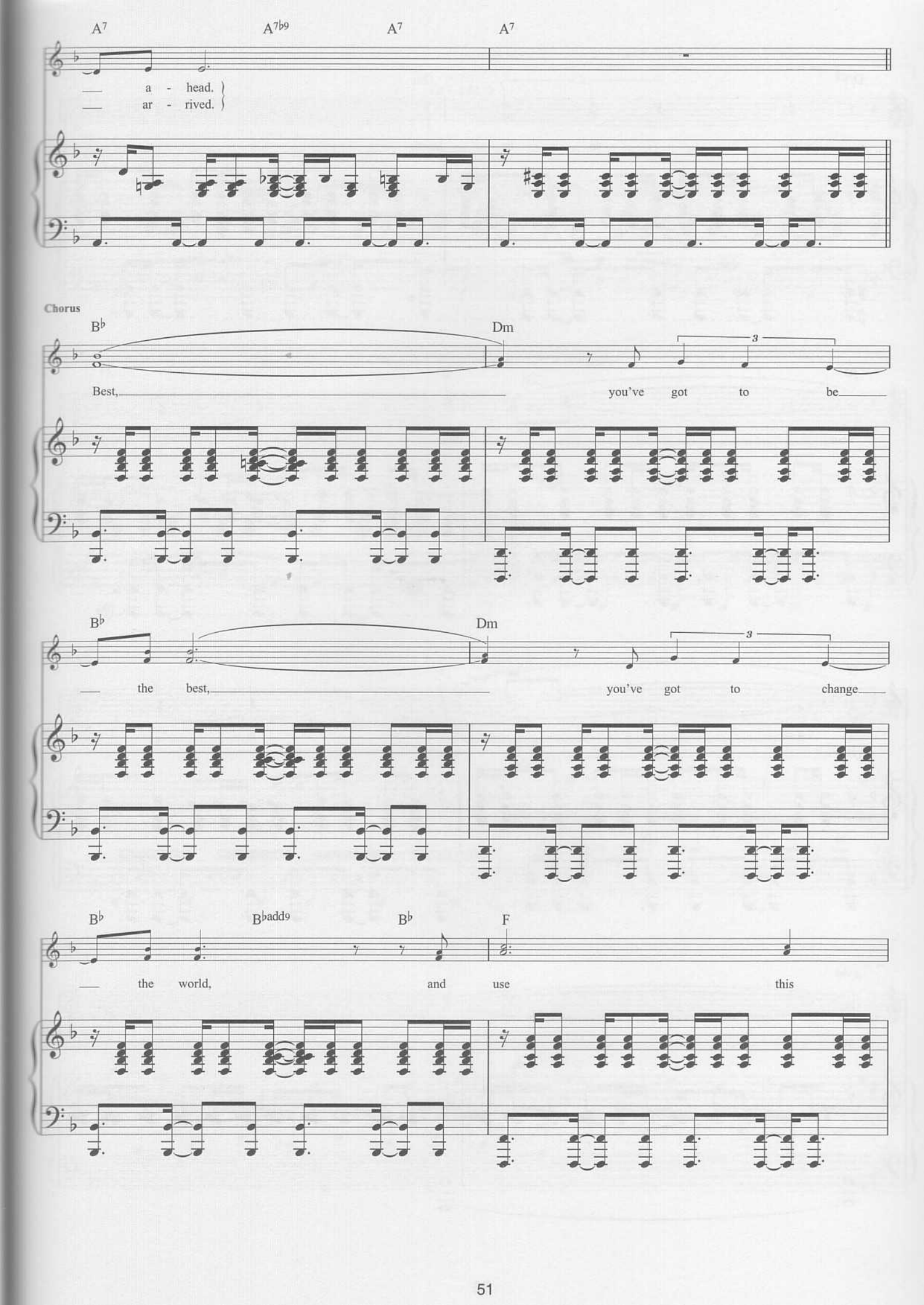
A7
A7b9
A7
A7
a - head.
ar - rived.
Chorus
Bb
Dm
Best,
you've got to be
Bb
Dm
the best,
you've got to change
Bb
Bbadd9
Bb
F
the world,
and use
this

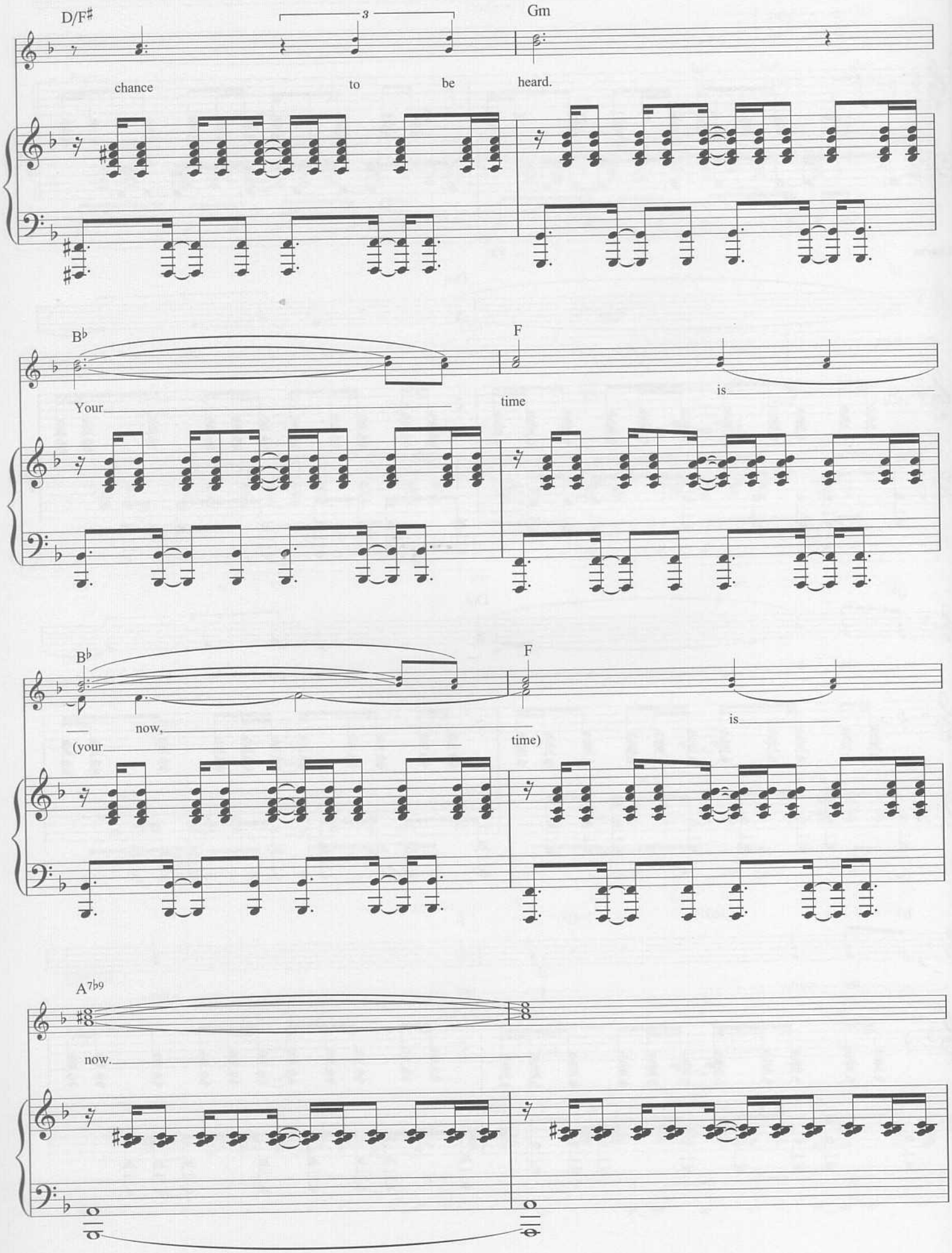
D/F♯
3
Gm
chance to be heard.
B♭
F
Your time is
B♭
F
now, is
(your time)
A7♭9
now.

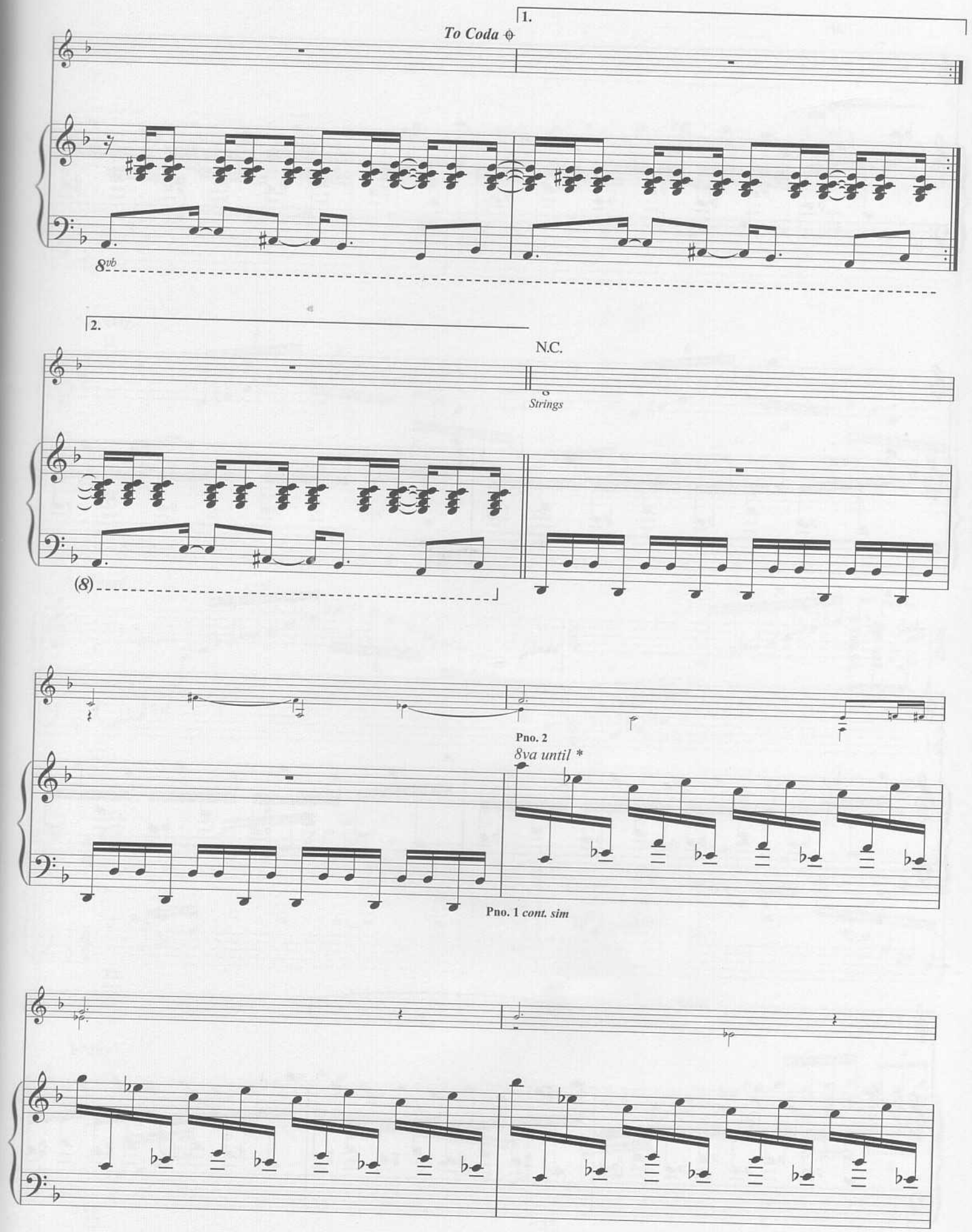
To Coda
1.
8vb
2.
N.C.
Strings
(8)
Pno. 2
8va until *
Pno. 1 cont. sim

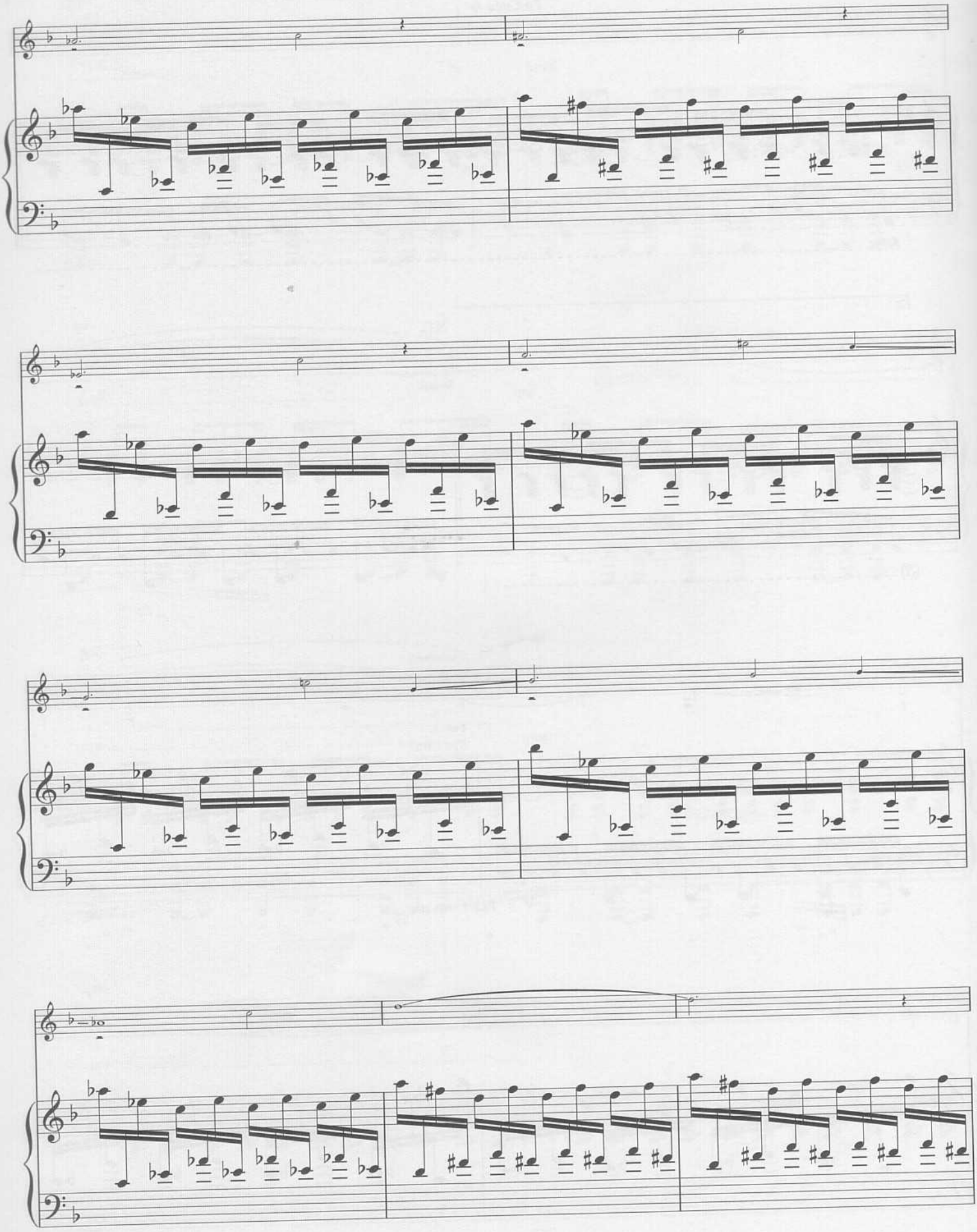

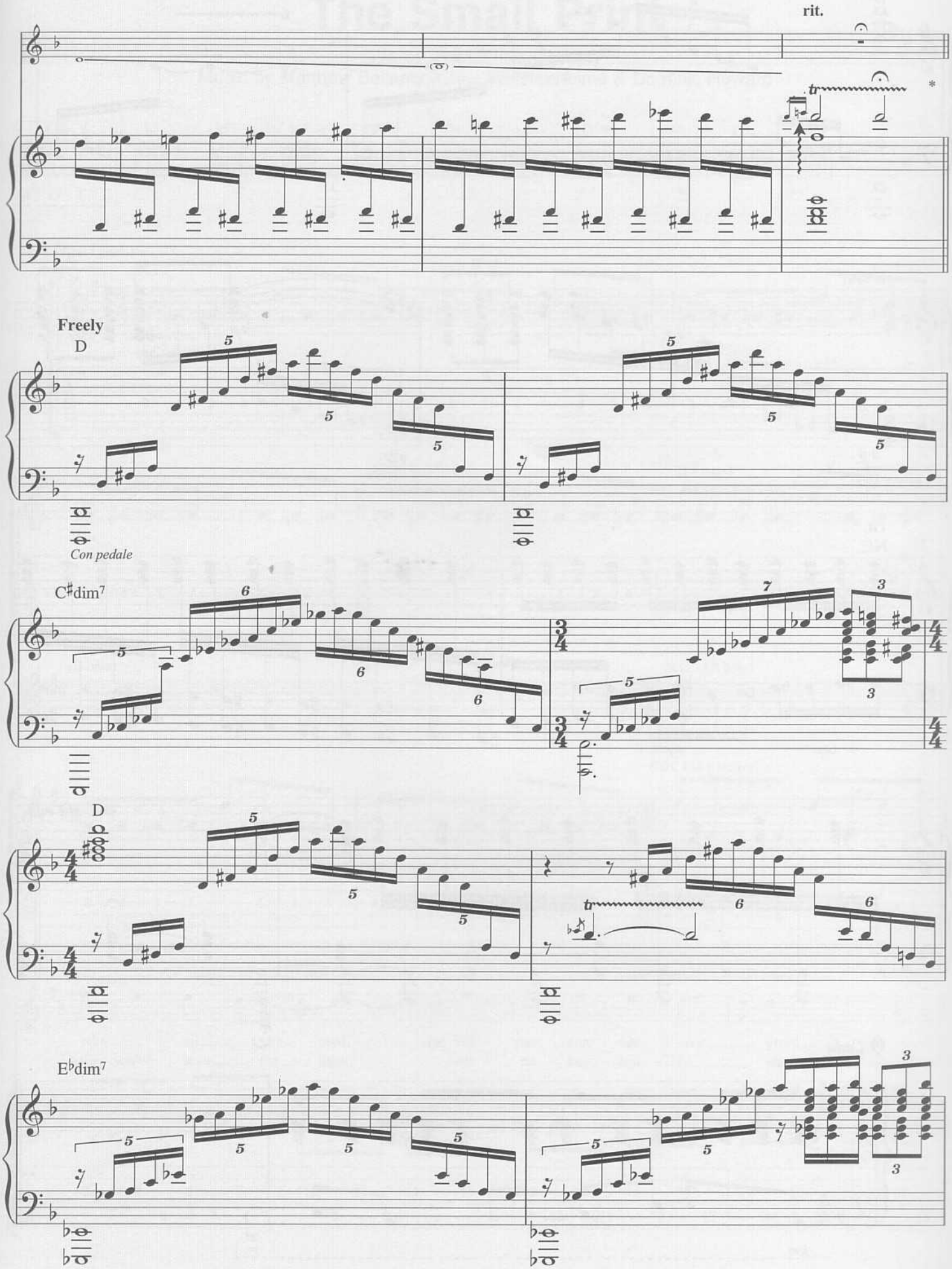
rit.
Freely
D
Con pedale
C♯dim7
D
E♭dim7

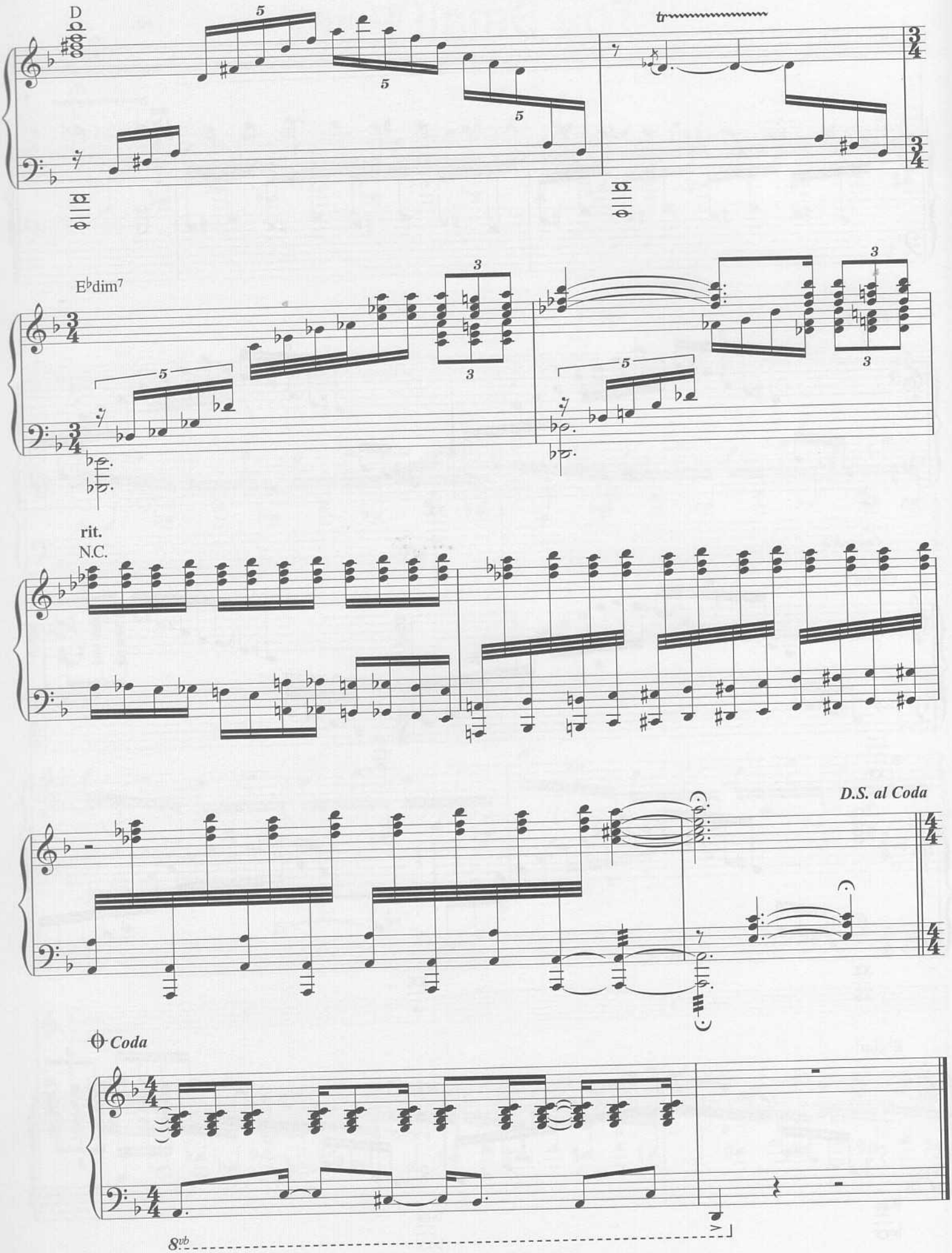
D
tr
E♭dim7
rit.
N.C.
D.S. al Coda
Coda
8vb